

**BEFORE THE ILLINOIS POLLUTION CONTROL BOARD**

47 Finish LLC	)
(Property Identification Number	) PCB No. 23 -
29-29-15-400-010)	) (Tax Certification)
	)

**NOTICE**

**PLEASE TAKE NOTICE** that I have today filed with the Office of the Clerk of the Pollution Control Board an APPEARANCE and RECOMMENDATION OF THE ILLINOIS ENVIRONMENTAL PROTECTION AGENCY, copies of which are herewith served upon you.

47 Finish LLC  
Ron Mueller Jr.  
41583 E. 2300 N. Road  
Cropsey, IL 61731

Don Brown, Clerk  
Illinois Pollution Control Board  
James R. Thompson Center  
100 West Randolph Street, Suite 11-500  
Chicago, Illinois 60601

**Copies also provided electronically as follows:**

Illinois Department of Revenue  
via email at REV.PropTaxApp@illinois.gov  
101 West Jefferson  
P.O. Box 19033  
Springfield, Illinois 62794

ILLINOIS ENVIRONMENTAL PROTECTION AGENCY

By:   
\_\_\_\_\_  
Gabriel H. Neibergall  
Assistant Counsel  
Division of Legal Counsel

DATED: August 18, 2022

Illinois Environmental Protection Agency  
1021 North Grand Avenue East  
Post Office Box 19276  
Springfield, Illinois 62794-9276  
(217) 782-5544

**BEFORE THE ILLINOIS POLLUTION CONTROL BOARD**

47 finish LLC )  
(Property Identification Number ) PCB No. 23 -  
29-29-15-400-010 ) (Tax Certification)  
)

**A P P E A R A N C E**

The undersigned, as one of its attorneys, hereby enters an APPEARANCE on behalf of Respondent, Illinois Environmental Protection Agency.

ILLINOIS ENVIRONMENTAL PROTECTION AGENCY

By:   
Gabriel H. Neibergall  
Assistant Counsel  
Division of Legal Counsel

DATED: August 18, 2022

Illinois Environmental Protection Agency  
1021 North Grand Avenue East  
Post Office Box 19276  
Springfield, Illinois 62794-9276  
(217)782-5544

**BEFORE THE ILLINOIS POLLUTION CONTROL BOARD**

47 Finish LLC )  
(Property Identification Number ) PCB No. 23 -  
29-29-15-400-010 ) (Tax Certification)  
)

**RECOMMENDATION OF THE ILLINOIS ENVIRONMENTAL PROTECTION AGENCY**

The Illinois Environmental Protection Agency ("Illinois EPA") hereby files its Recommendation pursuant to Section 125.204 of the regulations of the Illinois Pollution Control Board ("Board"), 35 Ill. Adm. Code 125.204.

1. On June 21, 2021, the Illinois EPA received a request from 47 Finish LLC (Log number TC-145819, Exhibit A) for an Illinois EPA recommendation regarding the tax certification of water pollution control facilities pursuant to 35 Ill. Adm. Code 125.204.
2. The facility's address is: 47 Finish LLC  
41583 E. 2300 N. Rd.  
Cropsey, IL 61731

The proposed water pollution control facilities in this request are located in the SE ¼ of Section 15, T25N, R7E of the 3<sup>rd</sup> P.M. in Livingston County, at the above street address and consist of the following:

One (1) concrete livestock waste (finishing barn) pit measuring 256 ft. (length) x 122.5 ft. (width) x 10 ft. (depth) with 8 concrete pump out pits approximately 6 ft. (length) x 6 ft. (width) x 10 ft. (depth) and approximately 854 linear feet of 6 inch Form-a-Drain perimeter drain tile and approximately 30,720 sq. ft. of concrete slatted flooring over this manure pit.

One (1) concrete livestock waste (finishing barn) pit measuring 74 ft. (length) x 72 ft. (width) x 2 ft. (depth) and approximately 5,328 sq. ft. of concrete slatted flooring over this manure pit.

Three (3) concrete livestock waste (finishing barn) pits measuring 73 ft. (length) x 30 ft. (width) x 2 ft. (depth) and approximately 2,160 sq. ft. of concrete slatted flooring over this manure pit.

One (1) concrete livestock waste (reception) pit measuring 21 ft. (length) x 17 ft. (width) x 9 ft. (depth) and approximately 75 linear feet of 6 inch diameter SDR2 1 drain pipe for connection with the 10 ft. deep pit and approximately 200 linear feet of SCH40 PVC drain pipe for connection with the shallow finishing barn pits.

These livestock waste management facilities are used to collect, transport and/or store livestock waste prior to cropland application.

3. Section 11-10 of the Property Tax Code, 35 ILCS 200/11-10 (2020), and Section 125.200(a) of the Board's regulations, 35 Ill. Adm. Code 125.200(a), define "pollution control facilities" as:

any system, method, construction, device or appliance appurtenant thereto or any portion of any building or equipment, that is designed, constructed, installed or operated for the primary purpose of: eliminating, preventing, or reducing air or water pollution ...or treating, pretreating, modifying or disposing of any potential solid, liquid or gaseous pollutant which if released without treatment, pretreatment modification or disposal might be harmful, detrimental or offensive to human, plant or animal life, or to property.

4. In order to receive preferential tax treatment as pursuant to 35 ILCS 200/11-5 (2020), pollution control facilities must be certified as such by the Board, 35 ILCS 200/11-20 (2020) and 35 Ill. Adm. Code 125.200(a).
5. Upon receipt of a tax certification application, the Illinois EPA must file a recommendation on the application with the Board, 35 Ill Adm. Code 125.204(a).
6. Based on the information in the application and the purpose of the facility, it is the Illinois EPA's engineering judgment that the described facilities may be considered "pollution control facilities," pursuant to 35 Ill. Adm. Code 125.200(a), with the primary purpose of eliminating, preventing, or reducing water pollution, or as otherwise provided in 35 Ill. Adm. Code 125.200, and are eligible for tax certification from the Board.

WHEREFORE, the Illinois EPA recommends that the Board issue the requested tax certification.

ILLINOIS ENVIRONMENTAL PROTECTION AGENCY

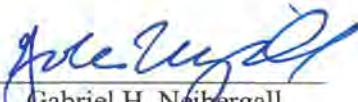
By:   
Gabriel H. Neibergall  
Assistant Counsel  
Division of Legal Counsel

Dated: August 18, 2022

Illinois Environmental Protection Agency  
1021 North Grand Ave. E.  
P.O. Box 19276  
Springfield, Illinois 62794-9276  
217/782-5544



## ILLINOIS ENVIRONMENTAL PROTECTION AGENCY

1021 NORTH GRAND AVENUE EAST, P.O. BOX 19276, SPRINGFIELD, ILLINOIS 62794-9276 · (217) 782-3397

JB PRITZKER, GOVERNOR

JOHN J. KIM, DIRECTOR

### Memorandum

To: Mike Roubitchek, Division of Legal Counsel

From: Darin E. LeCrone, P.E., Manager, Permit Section, Division of Water Pollution Control, Illinois Environmental Protection Agency *DEL*

Date: MAY - 6 2022

Re: 47 Finish LLC (Ronald Mueller) - Cropsey  
Recommendation of Tax Certification  
Log No.: TC-145819  
BOW ID No.: W1138080002  
Property Index Number: 29-29-15-400-010

The Bureau of Water received a request on June 21, 2021 from 47 Finish LLC, having a principal place of business at 41583 E. 2300 N. Rd., Cropsey, IL 61731, for an Illinois EPA recommendation regarding the tax certification of water pollution control facilities pursuant to 35 Il. Adm. Code 125.204. We offer the following recommendation.

The water pollution control facilities in this request include the following:

47 Finish LLC (Ronald Mueller)  
41583 E. 2300 N. Rd.  
Cropsey, IL 61731

SE 1/4 of Section 15, Township 25-North, Range 7-East of the 3rd PM in Livingston County.

Livestock waste management facilities consisting of:

One (1) concrete livestock waste (finishing barn) pit measuring 256 ft. (length) x 122.5 ft. (width) x 10 ft. (depth) with 8 concrete pump out pits approximately 6 ft. (length) x 6 ft. (width) x 10 ft. (depth) and approximately 854 linear feet of 6 inch Form-a-Drain perimeter drain tile and approximately 30,720 sq. ft. of concrete slatted flooring over this manure pit.

One (1) concrete livestock waste (finishing barn) pit measuring 74 ft. (length) x 72 ft. (width) x 2 ft. (depth) and approximately 5,328 sq. ft. of concrete slatted flooring over this manure pit.

Three (3) concrete livestock waste (finishing barn) pits measuring 73 ft. (length) x 30 ft. (width) x 2 ft. (depth) and approximately 2,160 sq. ft. of concrete slatted flooring over this manure pit.

One (1) concrete livestock waste (reception) pit measuring 21 ft. (length) x 17 ft. (width) x 9 ft. (depth) and approximately 75 linear feet of 6 inch diameter SDR21 drain pipe for connection with the 10 ft. deep pit and approximately 200 linear feet of SCH40 PVC drain pipe for connection with the shallow finishing barn pits.

These livestock waste management facilities are used to collect, transport and/or store livestock wastes prior to cropland application.



Page No. 2

Tax Certification Recommendation

Log No. TC-145819

These facilities are further described in the enclosed applications and supporting documents.

Based on the information included in this submittal, it is our engineering judgment that the above proposed facilities may be considered "Pollution Control Facilities" under 35 IAC 125.200(a), with the primary purpose of eliminating, preventing, or reducing water pollution, or as otherwise provided in this section, and therefore eligible for tax certification from the Illinois Pollution Control Board. The Bureau of Water therefore recommends that the Board issue the requested tax certification for these facilities.

If you have any questions regarding the above, please contact Darren Gove at 217/782-0610.

DRG:TC-145819\_Tax Cert Recommendation\_21Jun21.docx

cc: Tax Cert File

Illinois EPA - Bureau of Water - Division of Pollution Control  
Title 35 Subtitle A Part 125 Tax Certifications  
Illinois EPA Review Notes for:

**Agency Recommendation of Pollution Control Facilities.**

---

**BOW ID #:** W1138080002

**Project Name:** 47 Finish LLC (Ronald Mueller)

**Date application received:** 6/21/2021

**Reviewer:** DRG

**Log number:** TC-145819

**Legal Description:**  
SE 1/4 of Section 15 Twp; 25-North Range; 7-East  
PM; 3rd

**County:** Livingston

**Facility Contact:** Jacob Nims, 1032 S. 2nd St.,  
Springfield, IL 62704

**Phone:** 309 337-2049

**Pollution Control Facility Type:**

Swine Livestock Waste Management Facility

**Property ID:** 29-29-15-400-010

**Applicant:** 47 Finish LLC

41583 E. 2300 N. Rd.

Cropsey, IL 61731

**Facility:** 47 Finish LLC (Ronald Mueller)

41583 E. 2300 N. Rd.

Cropsey, IL 61731

**Date Control Devices installed:** January 2015

**Application Signature by:** Vicki Mueller

**Title:** Owner/Operator (Partner)

Contents of Application: Old three page form, table of Pollution Control Facilities, Flow diagram, Site plan with structure diagrams, plan diagram of the large 10 ft deep pit, plat diagram.

Is there a pollutant control flow diagram? **Yes**

Is there sufficient diagrams showing the pollution control facilities? **Yes**

**This facility generates the following pollutants and prevents their discharge as indicated:**

Livestock waste is collected and land applied to cropland.

**Physical description of pollution control facilities that ARE recommended:**

Livestock waste management facilities consisting of:

One (1) concrete livestock waste (finishing barn) pit measuring 256 ft. (length) x 122.5 ft. (width) x 10 ft. (depth) with 8 concrete pump out pits approximately 6 ft. (length) x 6 ft. (width) x 10 ft. (depth) and approximately 854 linear feet of 6 inch Form-a-Drain perimeter drain tile and approximately 30,720 sq. ft. of concrete slatted flooring over this manure pit.

One (1) concrete livestock waste (finishing barn) pit measuring 74 ft. (length) x 72 ft. (width) x 2 ft. (depth) and approximately 5,328 sq. ft. of concrete slatted flooring over this manure pit.



Illinois EPA Log #: TC-145819  
Page 2 of 2

Three (3) concrete livestock waste (finishing barn) pits measuring 73 ft. (length) x 30 ft. (width) x 2 ft. (depth) and approximately 2,160 sq. ft. of concrete slatted flooring over this manure pit.

One (1) concrete livestock waste (reception) pit measuring 21 ft. (length) x 17 ft. (width) x 9 ft. (depth) and approximately 75 linear feet of 6 inch diameter SDR21 drain pipe for connection with the 10 ft. deep pit and approximately 200 linear feet of SCH40 PVC drain pipe for connection with the shallow finishing barn pits.

These livestock waste management facilities are used to collect, transport and/or store livestock wastes prior to cropland application.

**Notes:**

**Nothing follows – DRG - (December 21, 2021)**



**Frank & West**  
Environmental Engineers, Inc.

**RECEIVED**  
JUN 21 2021

IEPA  
BOW/WPC/PERMIT SECTION

May 13, 2021

Al Keller  
Permit Section  
Division of Water Pollution Control  
Illinois EPA  
P.O. Box 19276  
Springfield, Illinois 62794-9276

RE: 47 Finish LLC facility

Dear Mr. Keller:

Frank & West is submitting an application for certification of property tax treatment for pollution control facility on behalf of the 47 Finish LLC facility.

If you have any further questions or comments regarding the 47 Finish LLC non-lagoon livestock waste handling facility, please advise.

**FRANK & WEST**  
**ENVIRONMENTAL ENGINEERS, INC.**

A handwritten signature in black ink, appearing to read 'Jacob Nims', is written over the company name.

Jacob Nims  
Agricultural Engineer

Attachment: Application for Certification



# Illinois Environmental Protection Agency

**RECEIVED**  
JUN 21 2021

Grand Avenue East • P.O. Box 19276 • Springfield • Illinois • 62794-9276 • (217) 782-3397

## Application for Certification (Property Tax Treatment) Pollution Control Facility

IEPA  
BOW/MPC/PERMIT SECTION

Facility Type (check one):  Air  Water

FOR AGENCY USE ONLY	
File Number: <u>TC-145819</u>	Date Rec'd: <u>6-21-21</u>
Certification Number: _____	Date: _____

This form is to be used for any application for certification of property tax treatment for a pollution control facility for air or water from the Illinois EPA.

You must have Adobe Acrobat Reader 10 or above installed to use the features on this form.

You may complete this form online, save a copy locally, print, sign and submit it to:

Illinois EPA  
Attention: Al Keller, Permit Section  
Division of Water Pollution Control  
1021 North Grand Avenue East, P.O. Box 19276  
Springfield, IL 62794-9276

### I. Applicant Information:

Company Name: <u>47 Finish LLC</u>	Person to Contact _____
Person Authorized to Receive Certification: <u>Ron Mueller, Jr.</u>	for Additional Details: <u>Same</u>
Street Address: <u>41583 E. 2300 N. Rd.</u>	Street Address: _____
City: <u>Crosey</u> State: <u>IL</u>	City: _____ State: _____
Zip: <u>61731</u> Phone: <u>309-337-2049</u>	Zip: _____ Phone: _____
Email Address: _____	Email Address: _____

### II. Facility Information:

Facility Location: Quarter Section: SE Township: 25-North Range: 7-East  
Municipality: Section 15 Township: \_\_\_\_\_

Address: \_\_\_\_\_ City: \_\_\_\_\_  
State: \_\_\_\_\_ Zip Code: \_\_\_\_\_ County: Livingston Book Number: \_\_\_\_\_  
Property Index Number: 29-29-15-400-007 010

Note: The Property Index Number is the numerical reference used to identify a parcel of real property for assessment and taxation purposes.

### Manufacturing Operations Information:

Nature of Operations Conducted at the Above Location:

The structures are swine finishing buildings where animals are housed on concrete slats with below ground concrete pits used as waste storage.

### Permit Information:

WPC Construction Permit Number: _____	<u>N/A</u>	Date Issued: _____	
NPDES Permit Number: _____	<u>N/A</u>	Date Issued: _____	Exp. Date: _____
APC Construction Permit Number: _____	<u>N/A</u>	Date Issued: _____	
APC Operating Permit Number: _____	<u>N/A</u>	Date Issued: _____	Exp. Date: _____

Note: Submit copies of all relevant permits issued by local pollution control agencies. (e.g. MSD Construction Permit)

This Agency is authorized to request this information under 415 ILCS 5/4(b)(2012). Disclosure of this information is voluntary and no penalties will result from the failure to provide the information. However, the absence of the information could prevent your application from being processed or could result in denial of your application.

**Manufacturing Process Information:**

Please provide information on the manufacturing process and materials on which pollution control facility is used, including each major piece of equipment associated with the pollution control facility (or low sulfur dioxide emission coal fueled device).  
Description of the Process:

Not applicable

**Materials Used in the Process:**

Not applicable

**Pollution Control Facility Information:**

Please provide a narrative description of the pollution control facility (or low sulfur dioxide emission coal fueled device), and an explanation of why its primary purpose is to eliminate, prevent or reduce pollution.

Describe the Pollution Control Facility (or Low Sulfur Dioxide Emission Coal Fueled Device):

The farm consists of five (5) swine finishing buildings. All barns utilize under ground concrete pits to store manure until the appropriate time when it can be applied to agricultural fields at agronomic rates.  
  
Please see the attached list for building dimensions, perimeter tile info, etc.

Describe the Primary Purpose of the Pollution Control Facility (or Low Sulfur Dioxide Emission Coal Fueled Device):

The primary purpose of the pits is to have a year's worth of livestock manure storage to allow flexibility for application to agricultural fields when conditions are ideal.

Identify the statute or regulation (federal or state), or local ordinance, if any, requiring the installation of the subject pollution control facility (or low sulfur dioxide emission coal fueled device).

Not applicable

**Nature of Contaminants or Pollutants:**

List air contaminants or water pollution substances released as effluents to the manufacturing processes. Also list the final disposal of any contaminants removed from the manufacturing processes.

Contaminant or Pollutant	Material Retained, Captured or Recovered	
	Description	Disposal or Use
Livestock Manure	Stored in below ground concrete pit	Field applied at agronomic rates

Note: Contaminant or pollutant means that which is removed from the process by the pollution control facility.



# Illinois Environmental Protection Agency

## Point(s) of Waste Water Discharge:

Identify the location of the discharge to the receiving stream. This will typically refer to a point of water pollution but can include water-carried wastes from air pollution control facilities.  
1021 North Grand Avenue East P.O. Box 19278 Springfield Illinois 62704-0278 (217) 782-3397

Plans and Specifications Attached  Yes  No

Submit Drawings, which clearly show:

- (a) Point(s) of discharge to receiving stream; and
- (b) Sewers and process piping to and from the control facility.

Are contaminants (or residues) collected by the control facility?  Yes  No

Note: If the collected contaminants are disposed of other than as wastes, state the disposition of the materials, and the value dollars reclaimed by the sale or reuse of the collected substances. State the cost of reclamation and related expense.

### Project Status:

Date Installation Completed: Jun 2015

Provide the date the pollution control facility was first placed into service and operated. If not, explain.

Feb 2015

Status of installation on date of application:

in operation

### III. Verification and Signature:

The following information is submitted in accordance with the Illinois Property Tax Code, as amended, and to the best of my knowledge is true and correct.

**Any person who knowingly makes a false, fictitious, or fraudulent material statement, orally or in writing, to the Illinois EPA commits a Class 4 felony. A second or subsequent offense after conviction is a Class 3 felony. (415 ILCS 5/44(h))**

Vicki Mueller  
Printed Name:

Partner  
Title:

For incorporated entities, signature should be from an authorized corporate representative.

Vicki Mueller  
Signature:

4/15/21  
Date:

Pollution Control Facility	Dimensions	Number of Pumpouts	Pumpout Size	Length of Perimeter Tile	Type of Tile	Area of Precast Concrete Slats
Finishing barn	256' x 122'6" x 10' deep	8	6' x 6' x 10' deep	854'	6" Form-a-Drain	30,720 ft <sup>2</sup>
Finishing barn	74' x 72' x 2' deep	0	-	-	-	5,328 ft <sup>2</sup>
(3) Finishing barns	73' x 30' x 2' deep	0	-	-	-	2,160 ft <sup>2</sup>
Reception Pit	21' x 17' x 9' deep	0	-	-	-	-
Waste Drain Lines	* There is 75' of 6" diameter SDR21 pipe that drains the reception pit into the 10' deep finishing barn * There is 200' of 6" diameter SCH40 PVC pipe that drains the shallow pit finishing barns into the reception pit					



POLLUTION CONTROL FACILITY  
PROCESS FLOW DIAGRAM



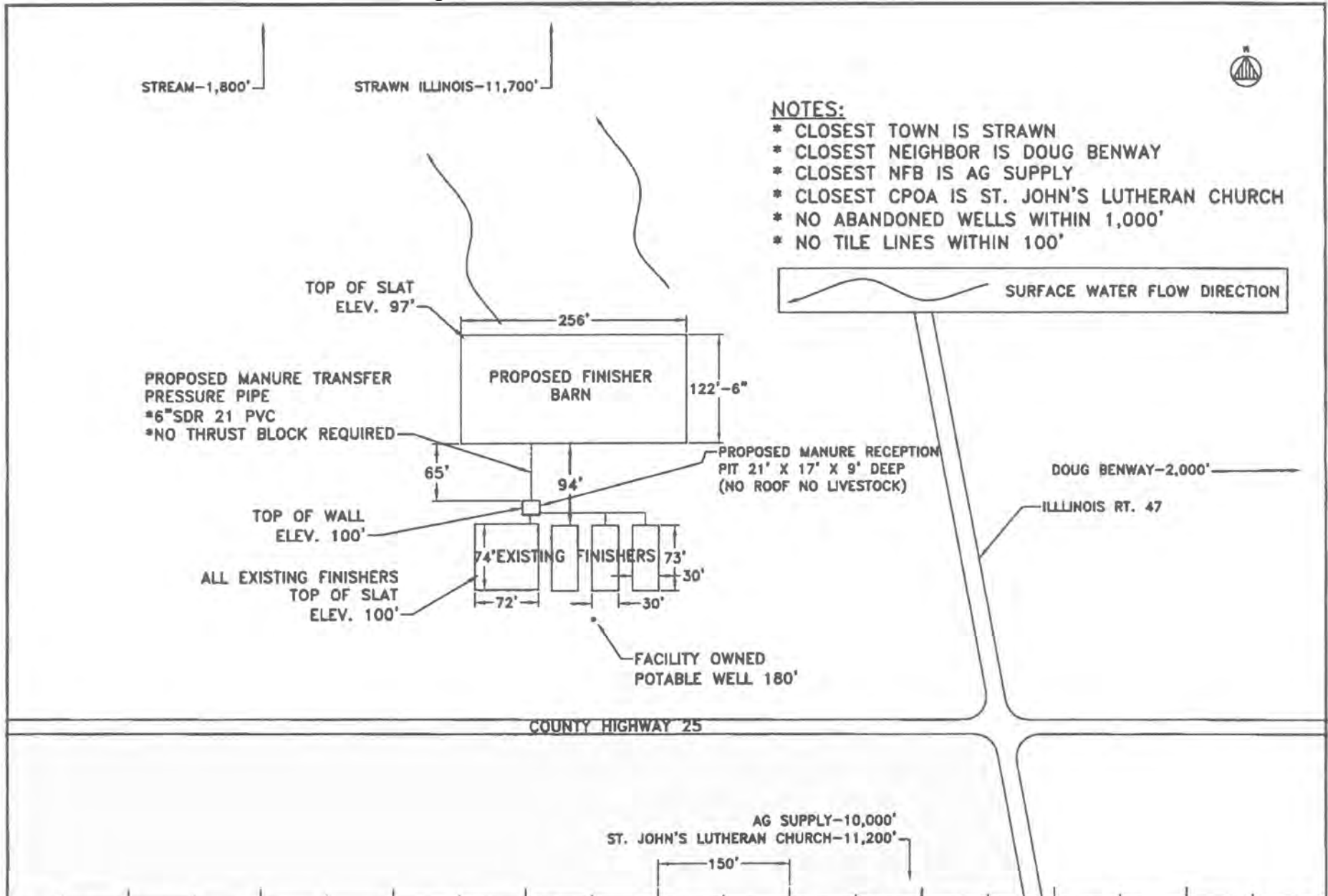

- NOTES:**
- \* CLOSEST TOWN IS STRAWN
  - \* CLOSEST NEIGHBOR IS DOUG BENWAY
  - \* CLOSEST NFB IS AG SUPPLY
  - \* CLOSEST CPOA IS ST. JOHN'S LUTHERAN CHURCH
  - \* NO ABANDONED WELLS WITHIN 1,000'
  - \* NO TILE LINES WITHIN 100'

**Frank & West**  
 Environmental Engineers, Inc.  
 7226 N. State Route 29  
 Springfield, IL 62707  
 Phone: 217/487-7686  
 Fax: 217/487-7687

**BOLLIGER FARMS**  
 FORREST, ILLINOIS  
**PLOT PLAN**

2014 © FRANK & WEST ENVIRONMENTAL ENGINEERS, INC.  
 THESE PLANS AND SPECIFICATIONS ARE THE PROPERTY OF  
 FRANK AND WEST ENVIRONMENTAL ENGINEERS, INC. ARE  
 ONLY FOR THIS PROJECT AND MAY NOT BE USED, COPIED  
 OR DUPLICATED WITHOUT PRIOR WRITTEN CONSENT.

DRAWN BY: CEO	SCALE: AS SHOWN	DATE: 10/24/13	DRAWING NO. 13-19210
---------------	-----------------	----------------	----------------------

FAYETTE

T 25N.-R 7E.

3000N

3100N

3200N

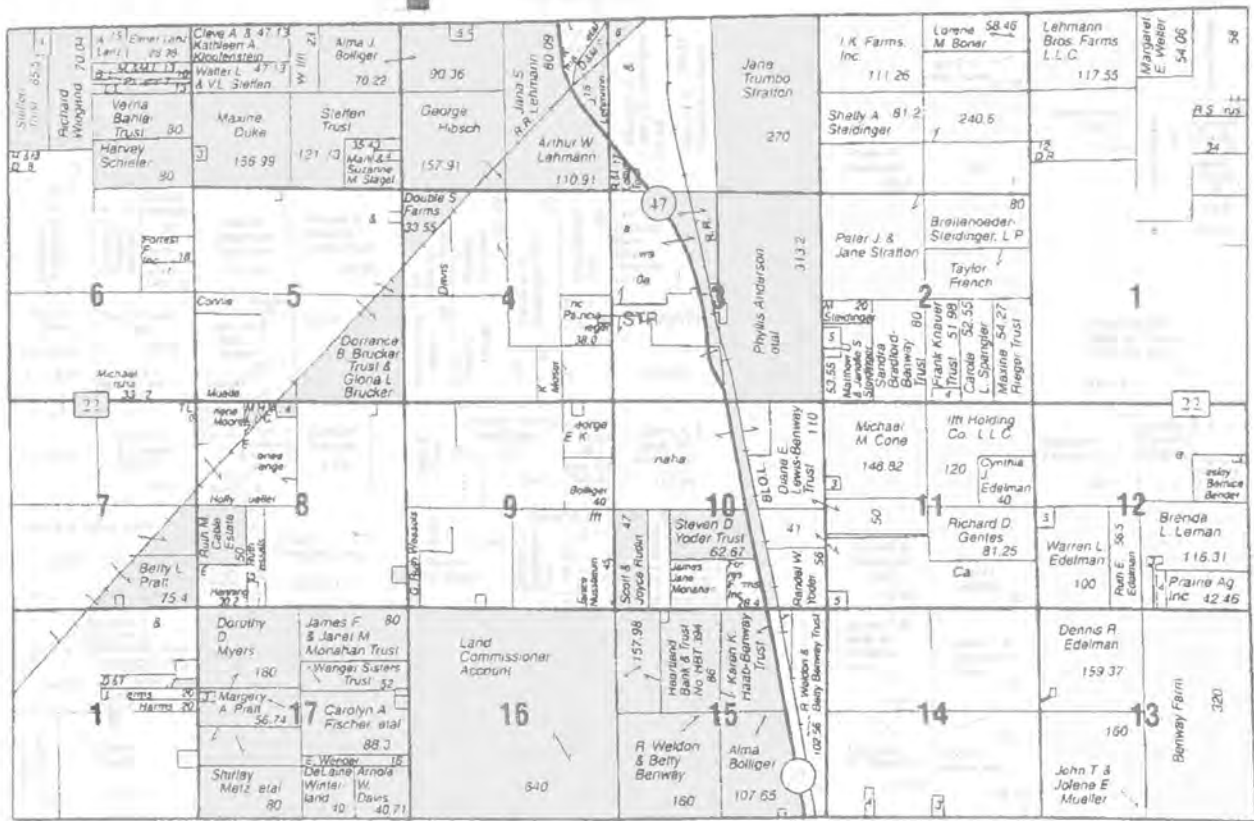

2400E

Alma

107.6

123 PI

2

125 PI

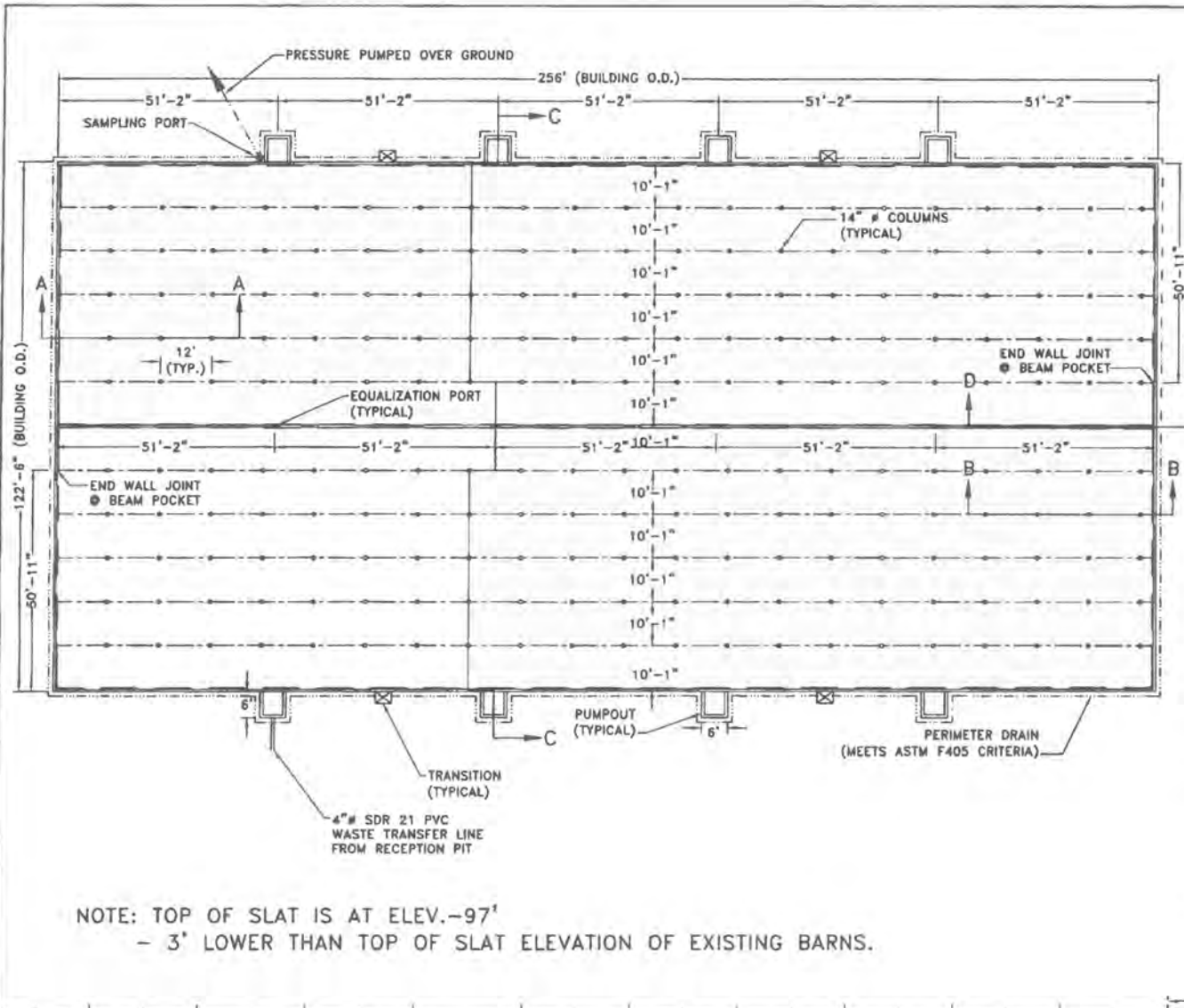

**GENERAL NOTES**

- 1.) ANY REVISIONS TO THESE DRAWINGS MUST BE APPROVED BY THE PROJECT ENGINEER OF THE COMPANY LISTED IN THE TITLE BLOCK.
- 2.) CONCRETE CONSTRUCTION SHALL MEET WITH MIDWEST PLAN SERVICE-36, CONCRETE MANURE STORAGE UNLESS NOTED OTHERWISE.
- 3.) NO CONCRETE SHALL BE PLACED ON ON ICE, SNOW OR FROZEN FOUNDATION MATERIAL. THE CONTRACTOR SHALL BE RESPONSIBLE FOR ALL CONCRETE DAMAGED BY LOW TEMPERATURES AND SHALL REMOVE AND REPLACE ANY CONCRETE SO DAMAGED AT HIS/HER EXPENSE.
- 4.) THE METHOD AND MANNER OF PLACING CONCRETE SHALL BE SUCH AS TO AVOID SEGREGATION OR SEPARATION OF THE AGGREGATES OR THE DISPLACEMENT OF THE REINFORCEMENT.
- 5.) THE FOOTINGS ARE TO BE CONSTRUCTED WITH A MINIMUM OF 3,000 PSI CONCRETE.
- 6.) ALL WALLS, COLUMNS, AND FLOORS ARE TO BE CONSTRUCTED OF 4,000 PSI CONCRETE.
- 7.) CONCRETE SLATS WILL BE UTILIZED FOR FLOORING.
- 8.) THE CONCRETE PAD WILL BE A CONTINUOUS POUR.
- 9.) EXTERIOR WALL CONSTRUCTION JOINTS WILL BE INSTALLED AT 100' O.C.
- 10.) NO VEHICLE LOADS ALLOWED WITHIN 5' OF PIT/GUTTER WALLS.
- 11.) ALL BEAMS SHALL BE BUTTED TIGHT AND/OR GROUTED TIGHT THE FULL WIDTH AND HEIGHT OF THE BEAM. GROUT WILL HAVE A MINIMUM COMPRESSIVE STRENGTH OF 5,500 PSI.
- 12.) ALL SLATS SHALL BE BUTTED TIGHT AND/OR GROUTED TIGHT THE FULL LENGTH AND DEPTH OF THE SLAT. GROUT WILL HAVE A MINIMUM COMPRESSIVE STRENGTH OF 5,500 PSI.
- 13.) NO PIPE PENETRATIONS OTHER THAN THE TYPES IDENTIFIED ON THESE DRAWINGS ARE ALLOWED. ALL WALL AND FLOOR PENETRATIONS, INCLUDING PIPE PENETRATIONS MUST BE APPROVED BY THE PROJECT ENGINEER.
- 14.) THE PRESUMED SOIL BEARING CAPACITY IS 2,000 LBS./SQ. FT., BASED ON NRCS CODE 313-3 TABLE 2.
- 15.) THE DESIGN OF THIS BUILDING IS BASED ON THE 2,000 LBS./SQ. FT. SOIL BEARING.
- 16.) WATERSTOP SHALL BE INSTALLED IN ACCORDANCE WITH MANUFACTURER INSTRUCTIONS.

NOTE: TOP OF SLAT IS AT ELEV.-97'  
 - 3' LOWER THAN TOP OF SLAT ELEVATION OF EXISTING BARN.

**Frank & West**  
 Environmental Engineers, Inc.  
 7226 N. State Route 29  
 Springfield, IL 62707  
 Phone: 217/487-7888  
 Fax: 217/487-7887

MARK BOLLIGER  
 STRAWN, ILLINOIS  
 PLAN VIEW - AS BUILT  
 DRAWN BY: CEO

2013 © FRANK & WEST ENVIRONMENTAL ENGINEERS, INC. THESE PLANS AND SPECIFICATIONS ARE THE PROPERTY OF FRANK AND WEST ENVIRONMENTAL ENGINEERS, INC. ARE ONLY FOR THIS PROJECT AND MAY NOT BE USED, COPIED OR DUPLICATED WITHOUT PRIOR WRITTEN CONSENT.

SCALE: AS SHOWN DATE: 10/17/13 REVISED ON: 09/12/14 DRAWING NO. 13-19201

**BUREAU OF WATER**

**POLLUTION CONTROL FACILITY**

**TAX CERTIFICATION APPLICATION**

**and BOW RECOMMENDATION**

**E-MAIL TRANSMITTAL COVER SHEET**

**Applicant: 47 Finish LLC**

**BOW Log No.: TC-145819**

**Transmittal Date: 5/20/2022**

**To:** [Mike.Roubitchek@Illinois.gov](mailto:Mike.Roubitchek@Illinois.gov);  
[jeromy.rees@illinois.gov](mailto:jeromy.rees@illinois.gov)

**From:** [darren.gove@illinois.gov](mailto:darren.gove@illinois.gov)

**Transmittal Hyperlink (Click to Go) to:**

N:\AgencyShared\BOW\BOW Tax Certification  
Apps\TC-145819\

STATE OF ILLINOIS

)  
)  
)  
)  
)

COUNTY OF SANGAMON

**CERTIFICATE OF SERVICE**

I, the undersigned attorney at law, hereby certify that I have served on the date of August 19, 2022, the attached **NOTICE, APPEARANCE and RECOMMENDATION OF THE ILLINOIS ENVIRONMENTAL PROTECTION AGENCY**, upon the following persons by causing to be mailed a true copy thereof in an envelope duly addressed, bearing proper first class postage, and deposited in the United States mail at Springfield, Illinois:

47 Finish LLC  
Ron Mueller Jr.  
41583 E. 2300 N. Road  
Cropsey, IL 61731

**Copies also provided electronically as follows:**

Illinois Department of Revenue  
via email at REV.PropTaxApp@illinois.gov  
101 West Jefferson  
P.O. Box 19033  
Springfield, Illinois 62794

**[Electronic Filing]**

Clerk  
Illinois Pollution Control Board  
James R. Thompson Center  
100 West Randolph Street, Suite. 11-500  
Chicago, Illinois 60601

ILLINOIS ENVIRONMENTAL PROTECTION AGENCY

/s/ Gabriel H. Neibergall  
Assistant Counsel  
Division of Legal Counsel  
1021 North Grand Avenue East  
P.O. Box 19276  
Springfield, Illinois 62794-9276  
217.782.5544  
217.782.9143 (TDD)